

HAROLD H. KOLB

REGISTERED PROFESSIONAL LAND SURVEYOR
LAKE GENEVA, WISCONSIN

PEBBLE BEACH DRIVE · 66' WIDE

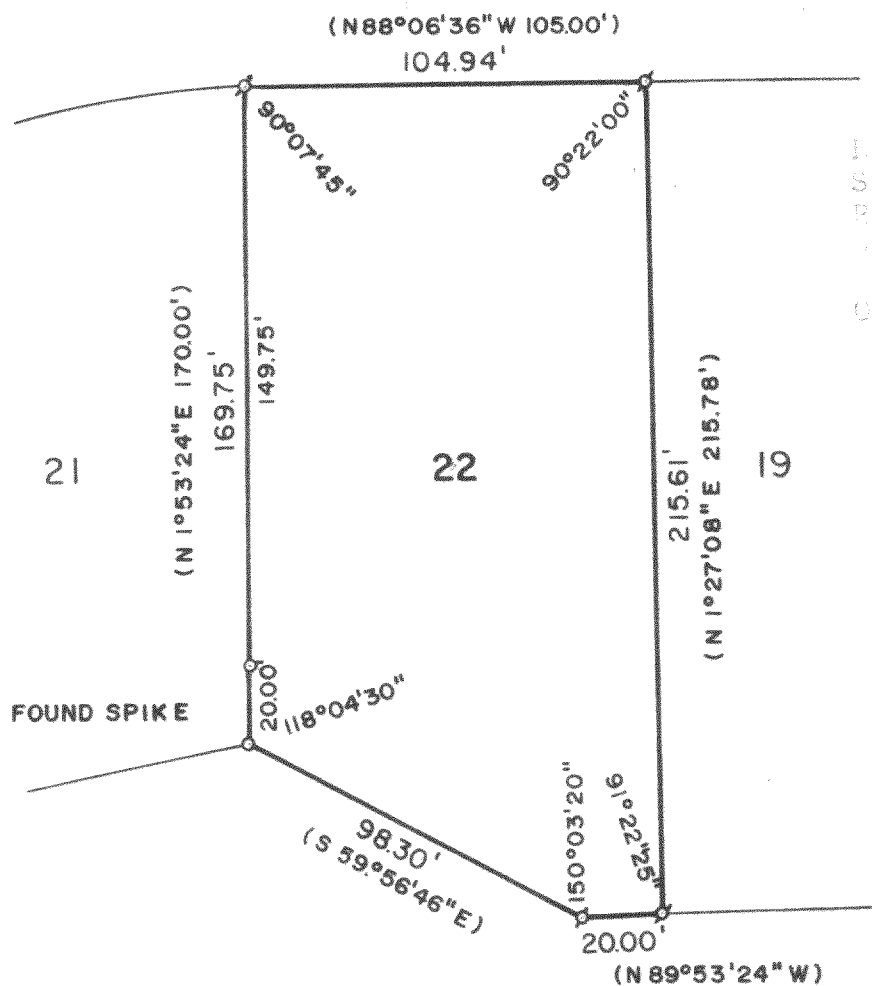

PLAT OF SURVEY OF

Lot 20, Block 2, Pebble Beach
Subdivision, Section 26, T.4N.,
R.16E, Walworth County,
Wisconsin.

Ordered by: A. Rockwell

SCALE: 1" = 50'

LEGEND

- φ — IRON PIPE FOUND
- — IRON PIPE PLACED
- — CONCRETE MONUMENT
- x — SPIKE
- () — AS PLATTED

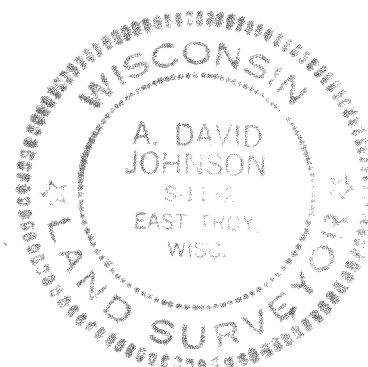

I, A. DAVID JOHNSON, DO HEREBY CERTIFY THAT I HAVE
SURVEYED THE PROPERTY HEREON DESCRIBED ACCORDING
TO THE OFFICIAL RECORDS, AND THAT THE PLAT HEREON
IS A CORRECT REPRESENTATION OF THE LOT LINES.

A. David Johnson
A. DAVID JOHNSON
WISCONSIN REGISTERED LAND SURVEYOR, S-1132
DATE DECEMBER 27, 1976

HP2-43

416-250